Participation in the municipal project (civil partnership)

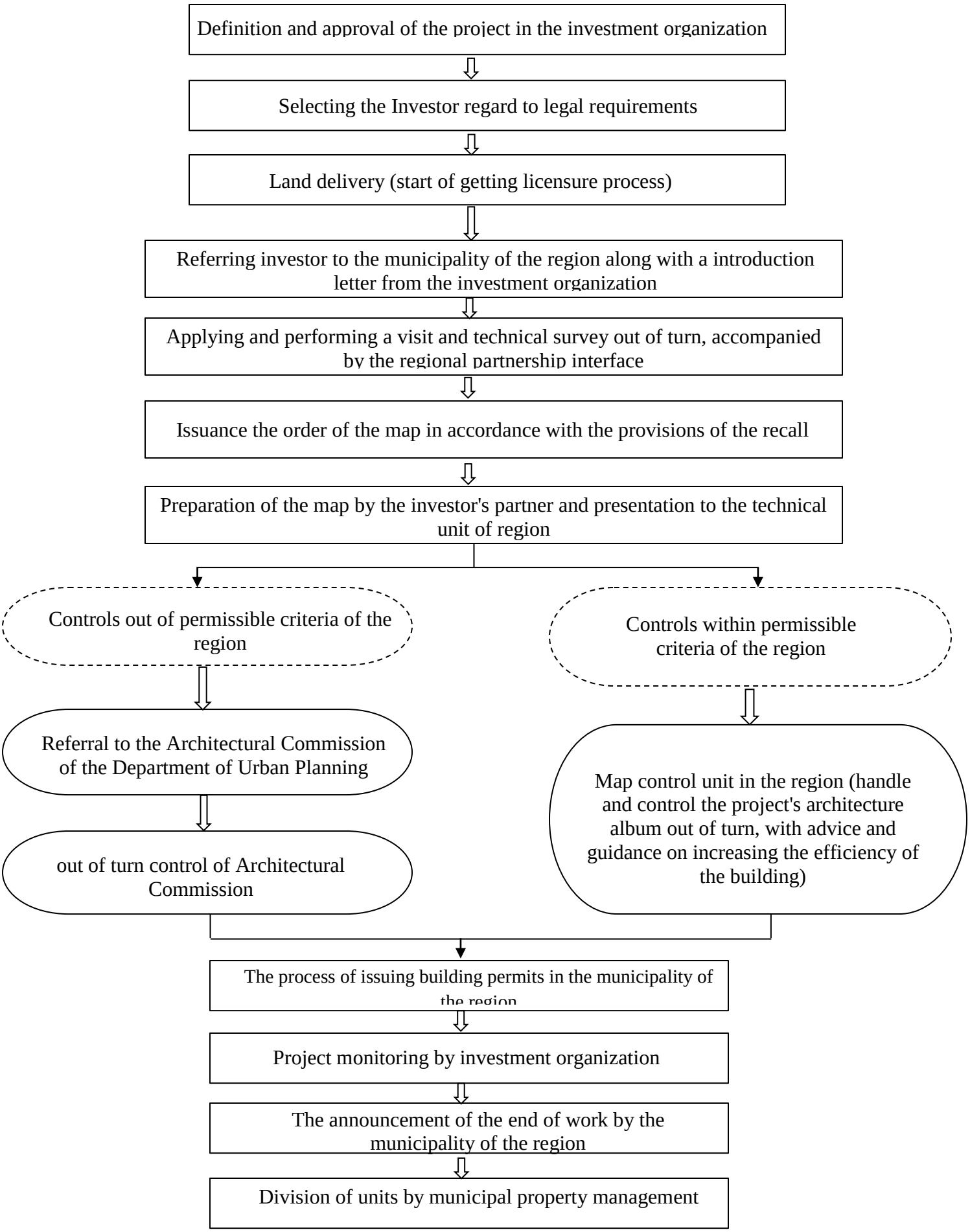
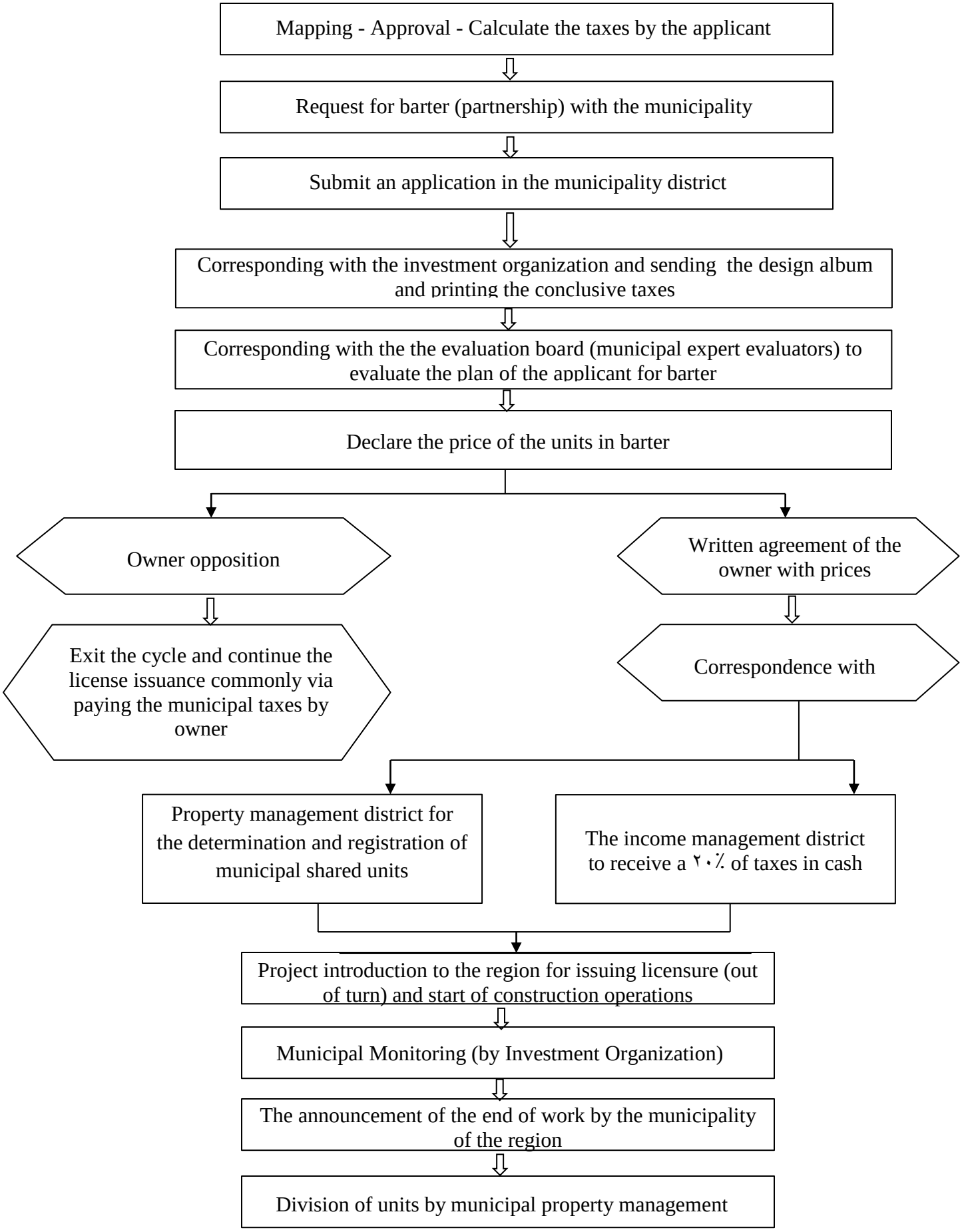
Applicant for barter of the taxes with built infrastructure